AquaJector™ Manifold

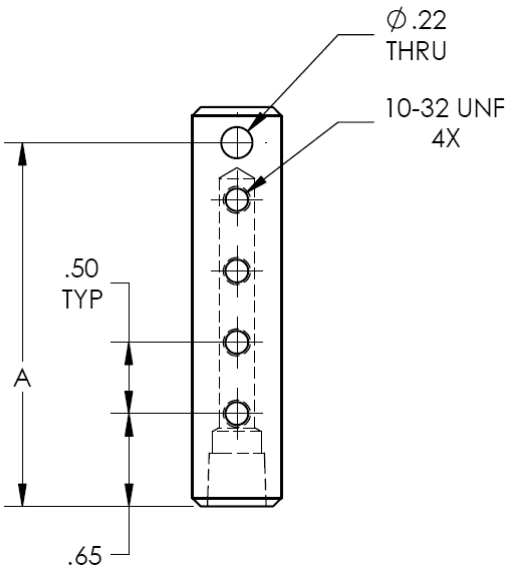

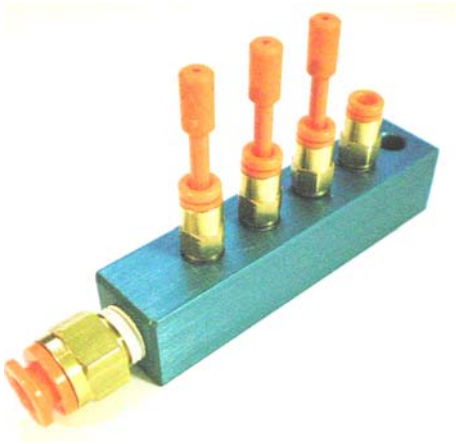

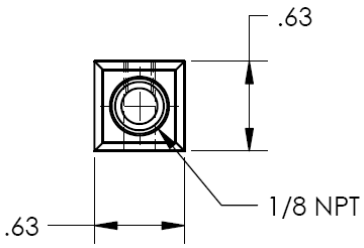

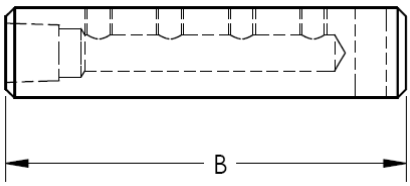

Part Number	Description	Dimensions	
		A	B
AQJ-1060-1	Four Port Manifold Assembly	2.55	2.80

Notes:
1. Manifolds include quick connect fittings installed for ⅛" diameter tubing.
2. Each manifold includes one quick connect fitting for ¼" diameter tubing.
3. Manifold port plugs are supplied for total number of ports minus one.
4. Larger manifolds with greater than four ports available upon request.
5. Dimensions given in inches.

MATSCO COMPANY
– INNOVATIVE PRODUCTS ◦ ENGINEERING ◦ MANUFACTURING –
10630 176TH Avenue SW · ROCHESTER, WA 98579-9542 USA
PHONE (360) 273-8110 · FAX (360) 273-6044 · WEB SITE: www.aquajector.com

Revised 12-01-09